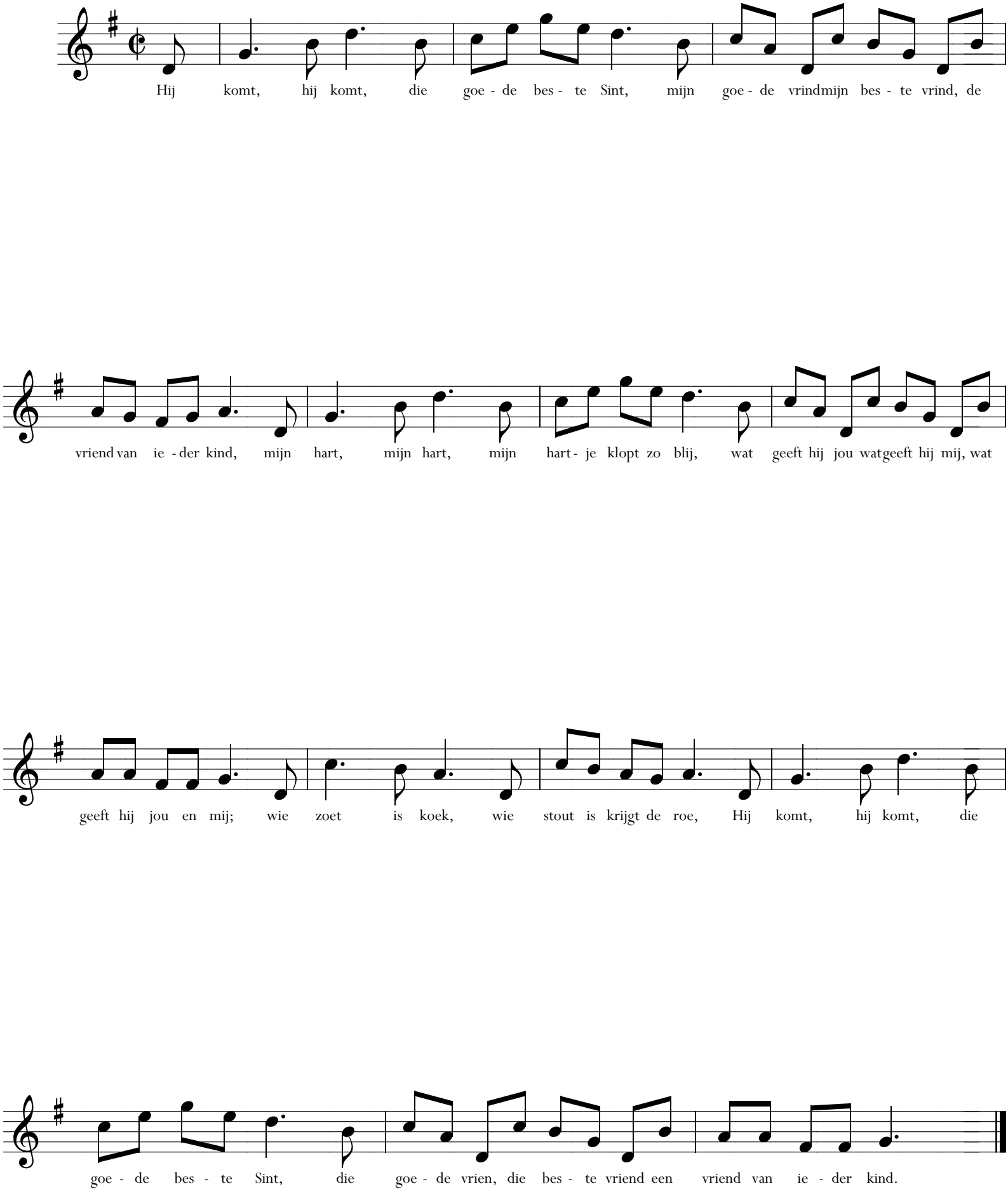Hij komt, hij komt!